

Tree House - Floor plans  
Strictly not for circulation!  
Plans are subject to change and areas are subject to final survey.

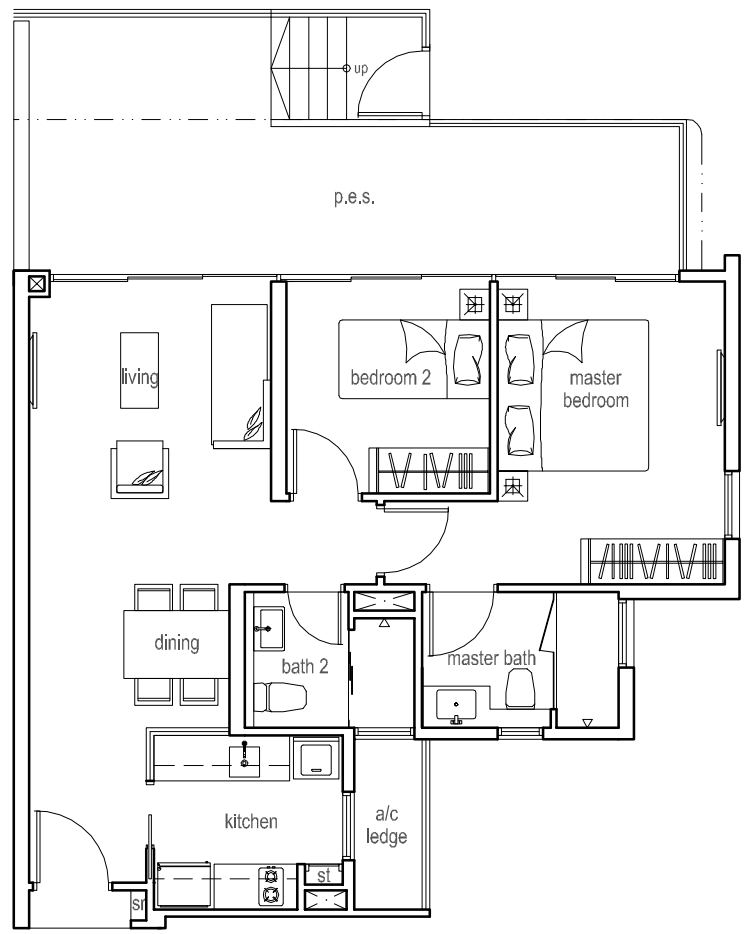

SFA = 92.00 sq.m.  
**UNIT PLAN - TYPE A1p**  
**2 BEDROOM**  
#01-03 (mirror)  
#01-06

Tree House - Floor plans  
Strictly not for circulation!  
Plans are subject to change and areas are subject to final survey.

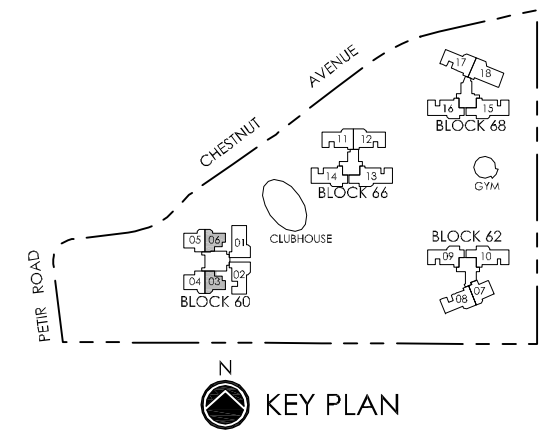
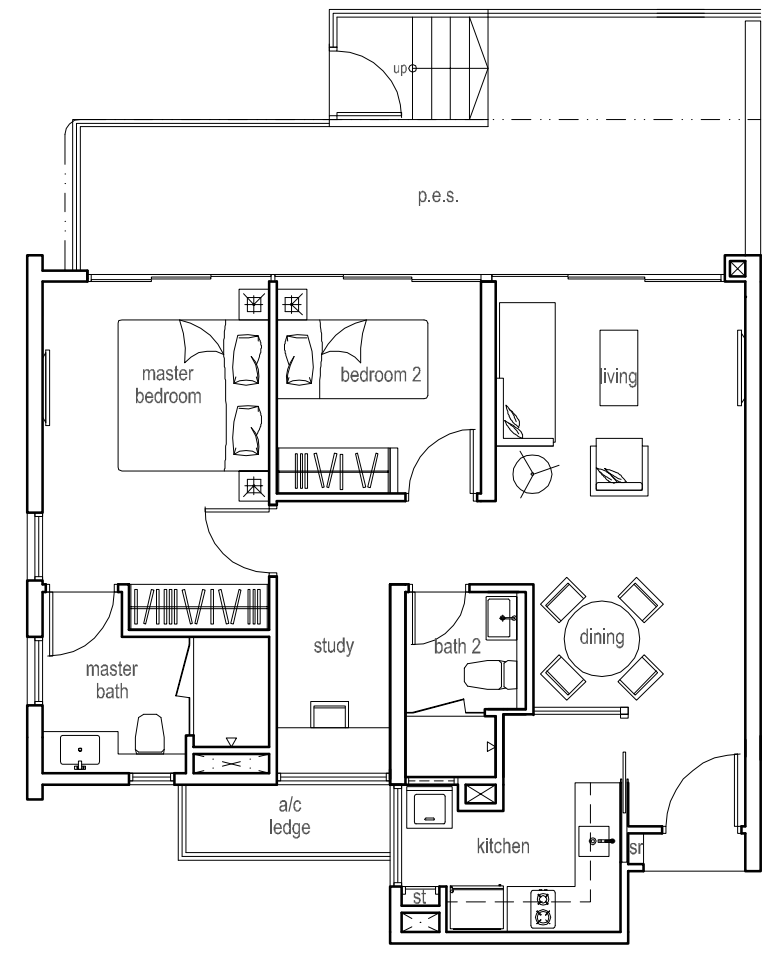
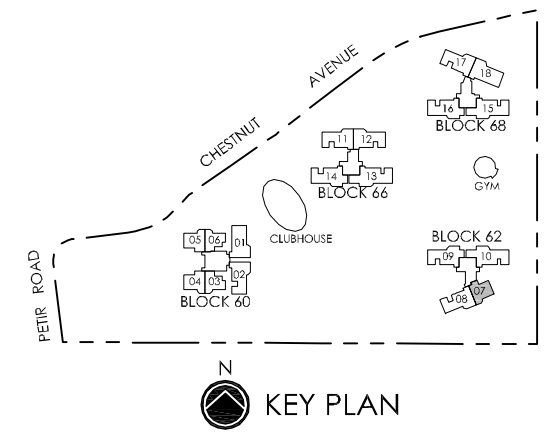

SFA = 100.00 sq.m.  
**UNIT PLAN - TYPE AS1p**  
**2 BEDROOM + STUDY**  
#01-07

Tree House - Floor plans  
Strictly not for circulation!  
Plans are subject to change and areas are subject to final survey.

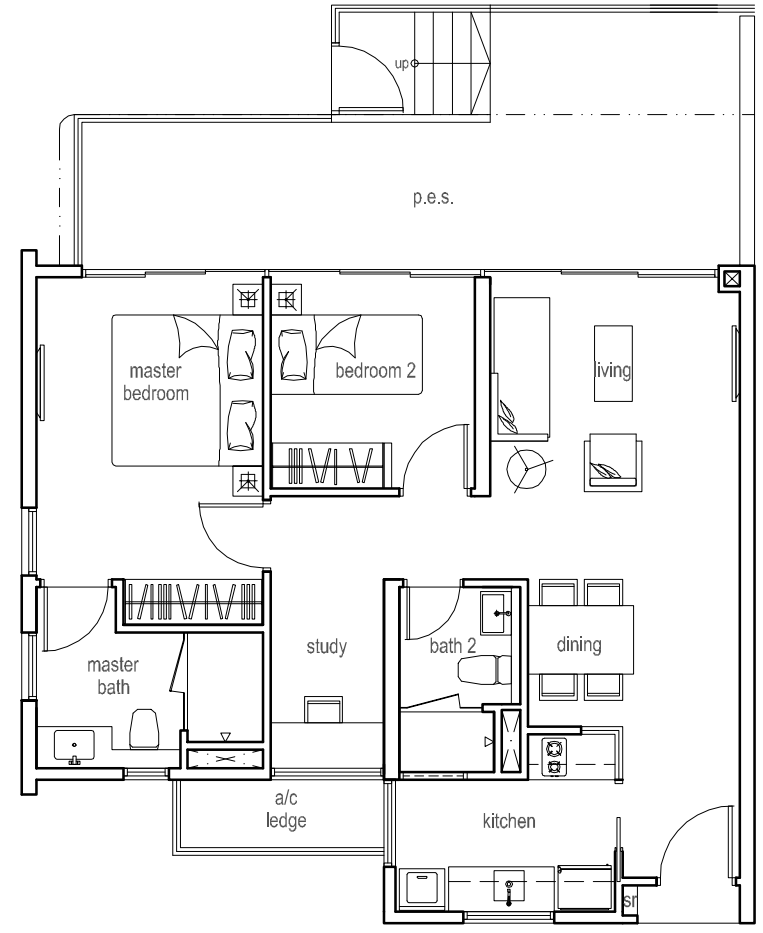
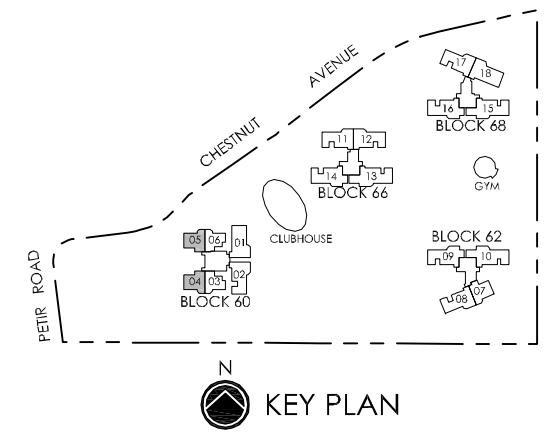

SFA = 100.00 sq.m.  
**UNIT PLAN - TYPE AS2p**  
**2 BEDROOM + STUDY**  
#01-04 (mirror)  
#01-05

Tree House - Floor plans  
Strictly not for circulation!  
Plans are subject to change and areas are subject to final survey.

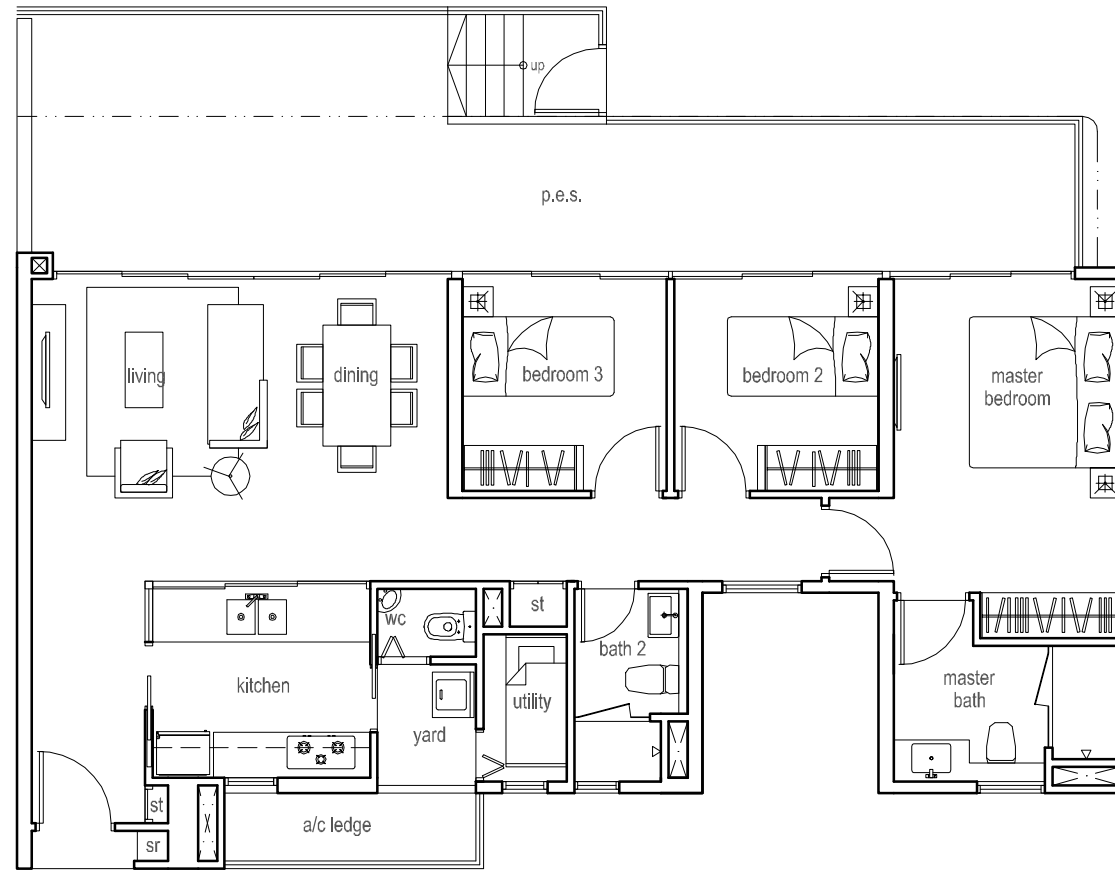
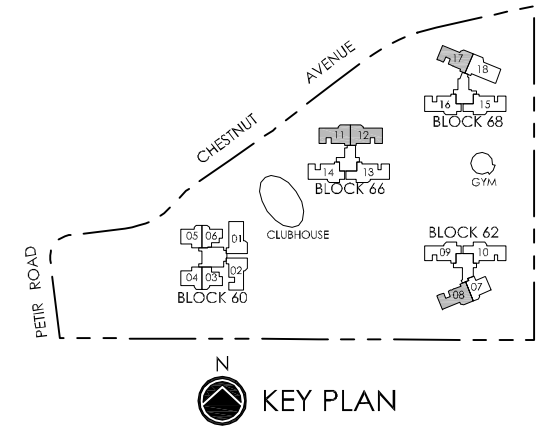

SFA = 137.00 sq.m.

**UNIT PLAN - TYPE B1p**  
**3 BEDROOM**

- #01-08
- #01-11 (mirror)
- #01-12
- #01-17 (mirror)



Tree House - Floor plans  
Strictly not for circulation!  
Plans are subject to change and areas are subject to final survey.

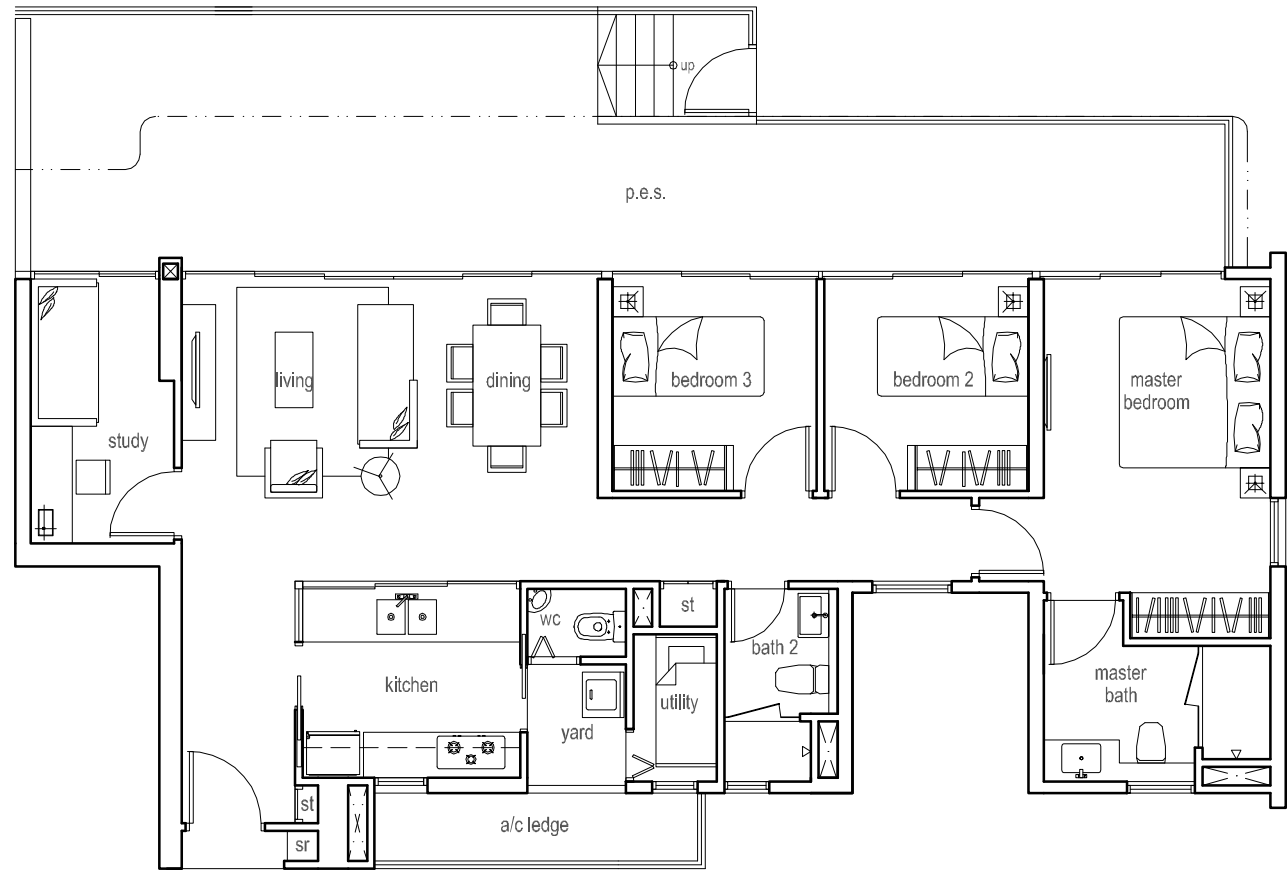
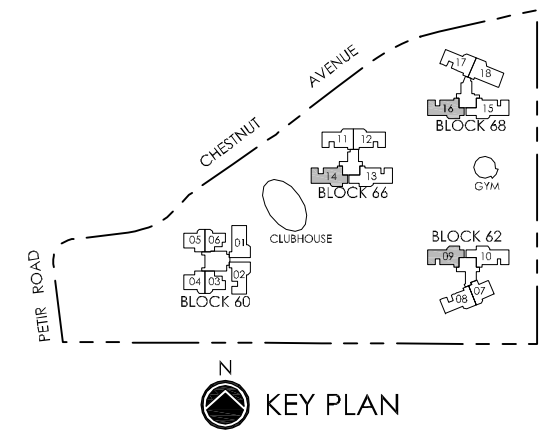

SFA = 152.00 sq.m.  
**UNIT PLAN - TYPE BS1p**  
**3 BEDROOM + STUDY**  
#01-09 (mirror)  
#01-14  
#01-16

Tree House - Floor plans  
Strictly not for circulation!  
Plans are subject to change and areas are subject to final survey.

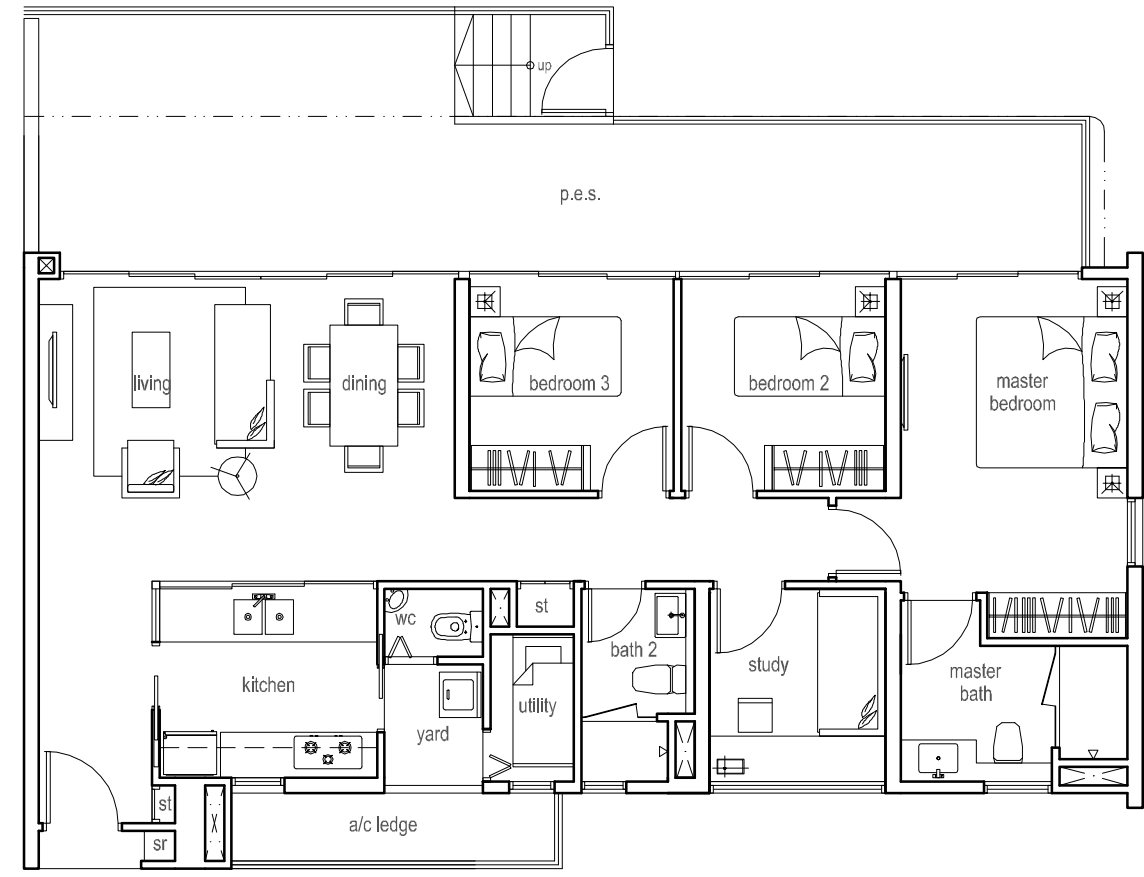
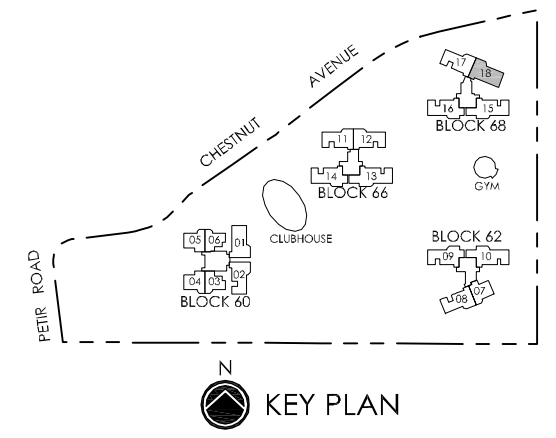

SFA = 144.00 sq.m.  
**UNIT PLAN - TYPE BS2p**  
**3 BEDROOM + STUDY**  
#01-18

Tree House - Floor plans  
Strictly not for circulation!  
Plans are subject to change and areas are subject to final survey.

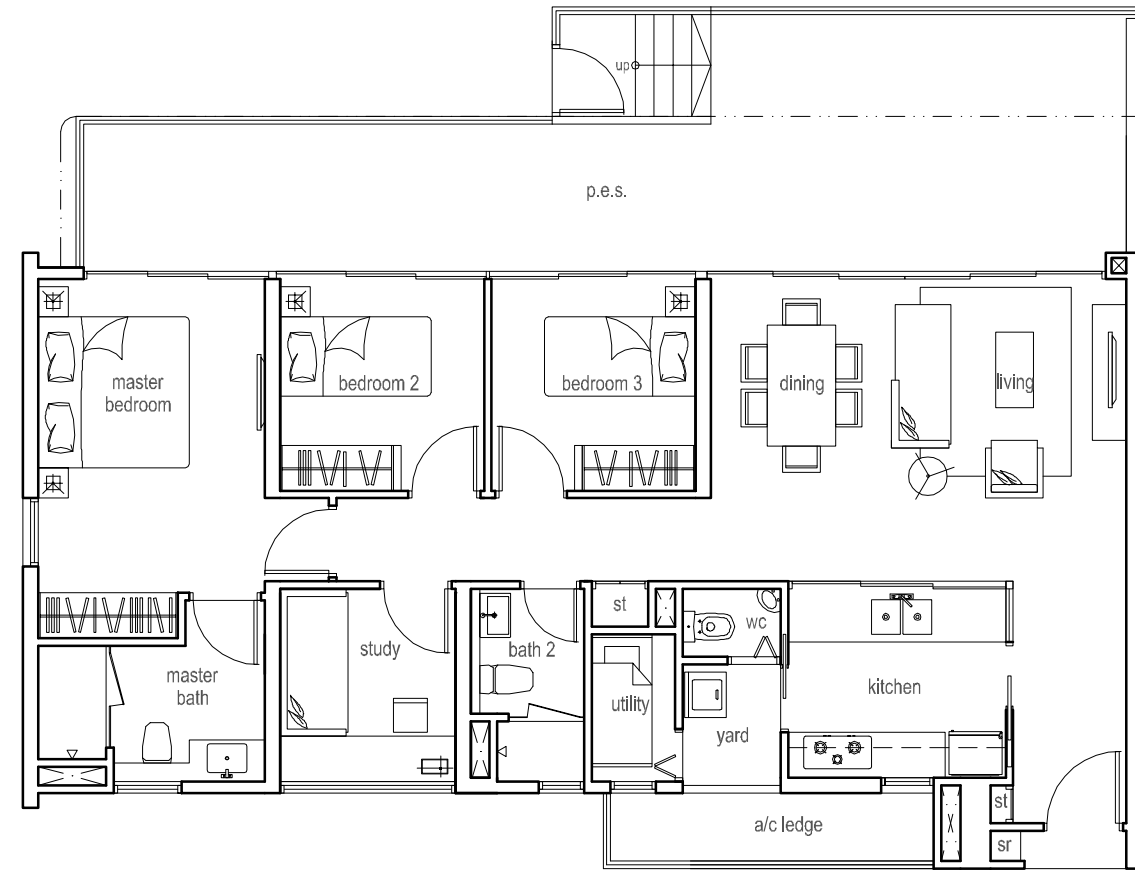
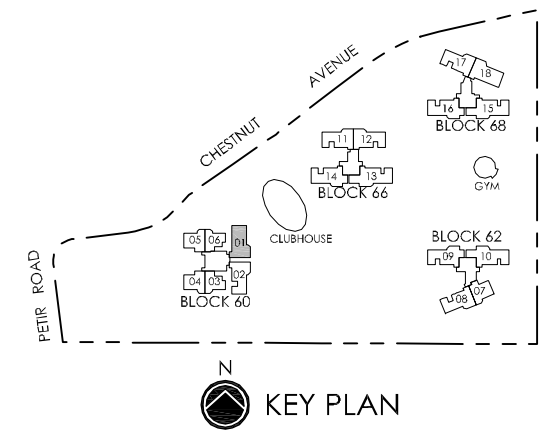

SFA = 144.00 sq.m.  
**UNIT PLAN - TYPE BS3p**  
**3 BEDROOM + STUDY**  
#01-01



Tree House - Floor plans  
Strictly not for circulation!  
Plans are subject to change and areas are subject to final survey.

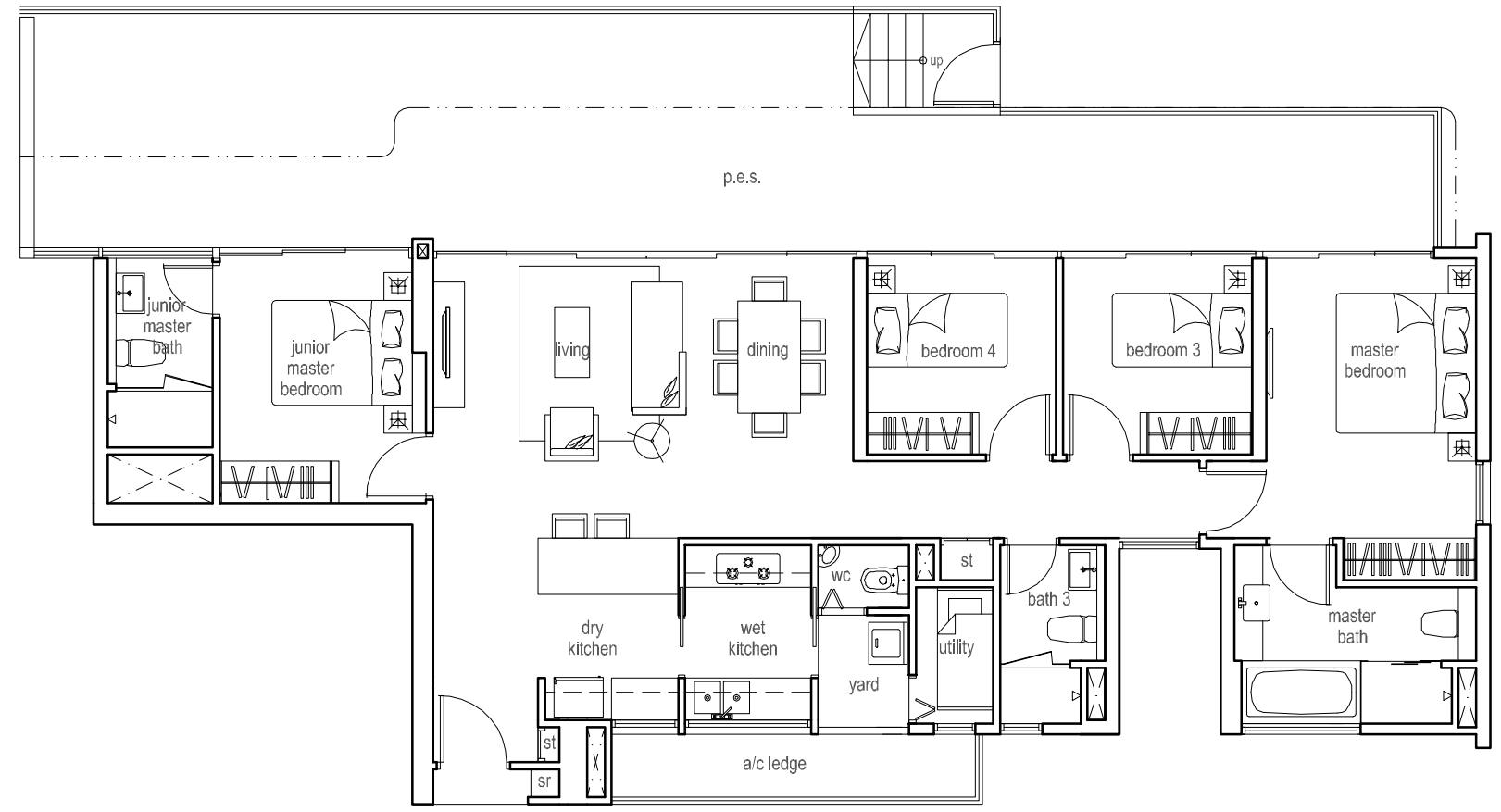
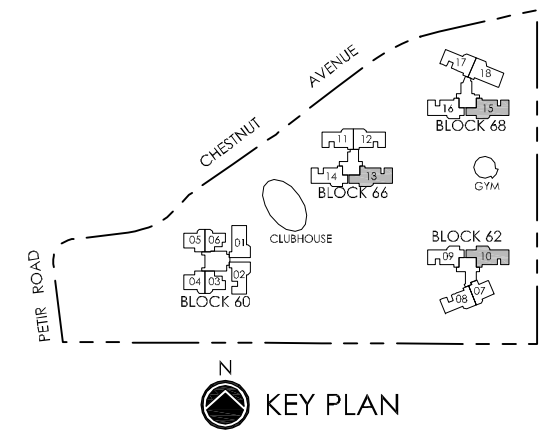

SFA = 182.00 sq.m.  
**UNIT PLAN - TYPE C1p**  
**4 BEDROOM**  
#01-10  
#01-13 (mirror)  
#01-15 (mirror)

Tree House - Floor plans

Strictly not for circulation!

Plans are subject to change and areas are subject to final survey.

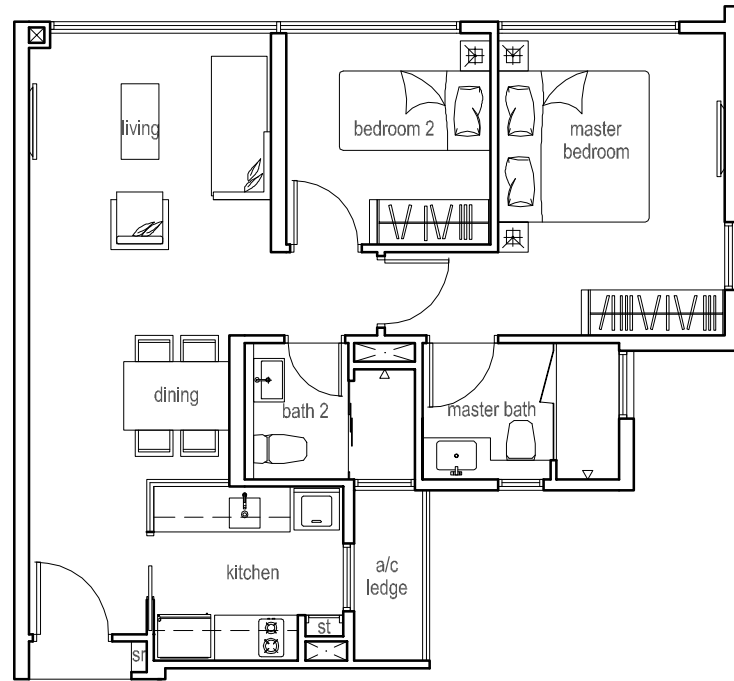

SFA = 67.00 sq.m.

#02-03 (mirror)	#02-06
#05-03 (mirror)	#05-06
#08-03 (mirror)	#08-06
#11-03 (mirror)	#11-06

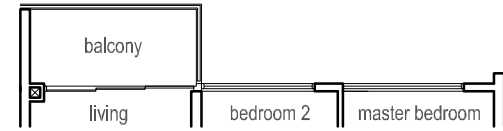

#14-03 (mirror)	#14-06
#17-03 (mirror)	#17-06
#20-03 (mirror)	#20-06
#23-03 (mirror)	#23-06

SFA = 72.00 sq.m.

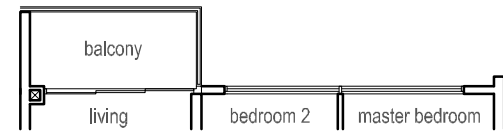

#13-03 (mirror)	#13-06
#16-03 (mirror)	#16-06
#19-03 (mirror)	#19-06
#22-03 (mirror)	#22-06

SFA = 72.00 sq.m.

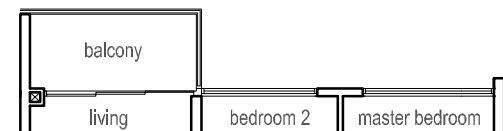

#12-03 (mirror)	#12-06
#15-03 (mirror)	#15-06
#18-03 (mirror)	#18-06
#21-03 (mirror)	#21-06
#24-03 (mirror)	#24-06

SFA = 72.00 sq.m.



#04-03 (mirror)	#04-06
#07-03 (mirror)	#07-06
#10-03 (mirror)	#10-06

SFA = 67.00 sq.m.



#03-03 (mirror)	#03-06
#06-03 (mirror)	#06-06
#09-03 (mirror)	#09-06

SFA = 67.00 sq.m.

**UNIT PLAN - TYPE A1**  
**2 Bedroom**

#02-03 ~ #24-03 (mirror)  
#02-06 ~ #24-06

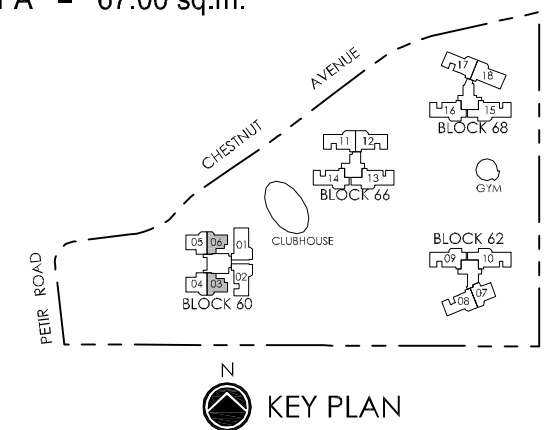

Tree House - Floor plans  
 Strictly not for circulation!  
 Plans are subject to change and areas are subject to final survey.

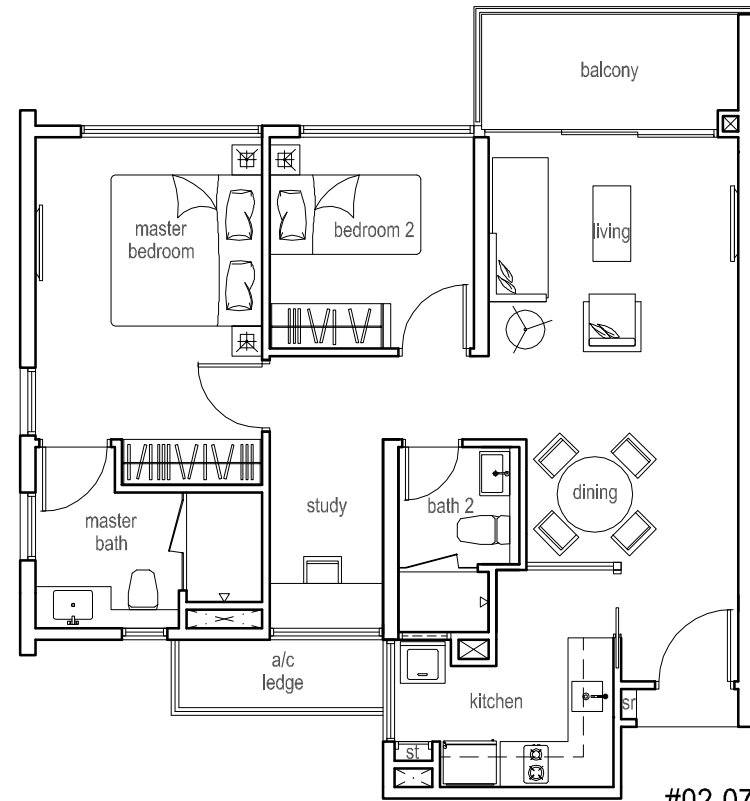

#02-07  
 #05-07  
 #08-07  
 #11-07  
 #14-07  
 #17-07  
 #20-07  
 #23-07  
 SFA = 80.00 sq.m.

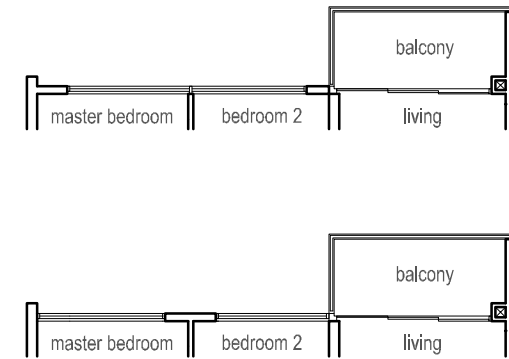

#04-07  
 #07-07  
 #10-07  
 #13-07  
 #16-07  
 #19-07  
 #22-07

SFA = 80.00 sq.m.

#03-07  
 #06-07  
 #09-07  
 #12-07  
 #15-07  
 #18-07  
 #21-07

SFA = 80.00 sq.m.

#24-07

SFA = 94 sq.m.  
 including 14sq.m. of void area

**UNIT PLAN - TYPE AS1**  
**2 Bedroom + STUDY**  
 #02-07 ~ #24-07

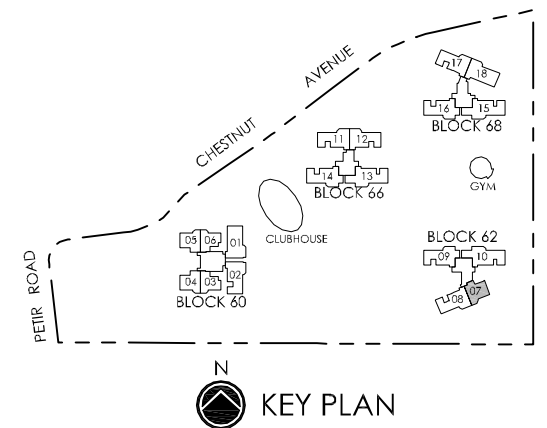

Tree House - Floor plans

Strictly not for circulation!

Plans are subject to change and areas are subject to final survey.

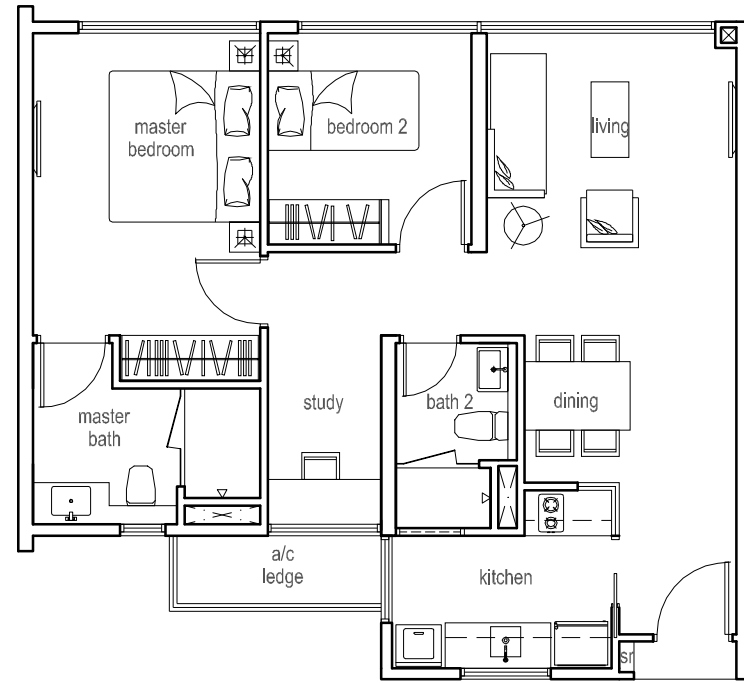

SFA = 75.00 sq.m.

#02-04 (mirror)	#02-05
#05-04 (mirror)	#05-05
#08-04 (mirror)	#08-05
#11-04 (mirror)	#11-05

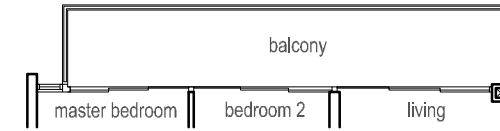

#21-04 (mirror) #21-05 SFA = 88.00 sq.m.  
 #24-04 (mirror) #24-05 SFA = 102 sq.m.  
 including 14 sq.m. of void area

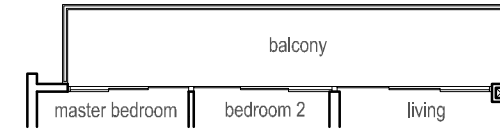

#19-04 (mirror) #19-05  
 #20-04 (mirror) #20-05 SFA = 88.00 sq.m.  
 #22-04 (mirror) #22-05  
 #23-04 (mirror) #23-05

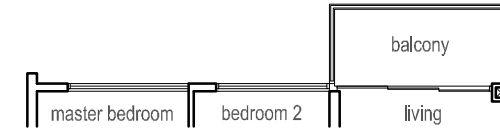

#14-04 (mirror) #14-05  
 #17-04 (mirror) #17-05 SFA = 80.00 sq.m.

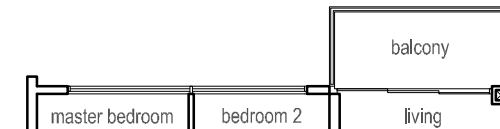

#13-04 (mirror) #13-05  
 #16-04 (mirror) #16-05 SFA = 80.00 sq.m.

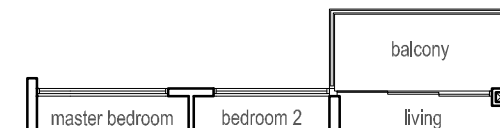

#12-04 (mirror) #12-05  
 #15-04 (mirror) #15-05  
 #18-04 (mirror) #18-05 SFA = 80.00 sq.m.



#04-04 (mirror) #04-05  
 #07-04 (mirror) #07-05  
 #10-04 (mirror) #10-05 SFA = 75.00 sq.m.



#03-04 (mirror) #03-05  
 #06-04 (mirror) #06-05  
 #09-04 (mirror) #09-05 SFA = 75.00 sq.m.

**UNIT PLAN - TYPE AS2**  
**2 Bedroom + STUDY**

#02-04 ~ #24-04 (mirror)  
 #02-05 ~ #24-05

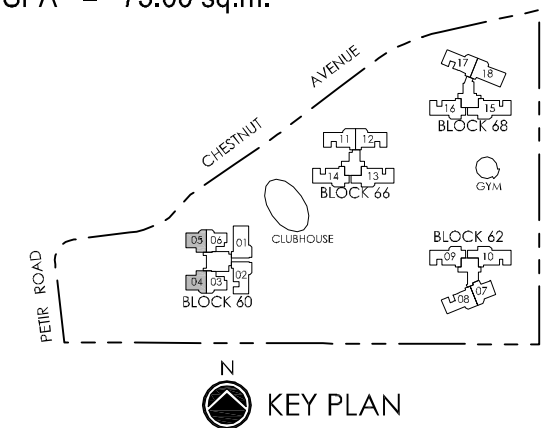

Tree House - Floor plans  
 Strictly not for circulation!  
 Plans are subject to change and areas are subject to final survey.

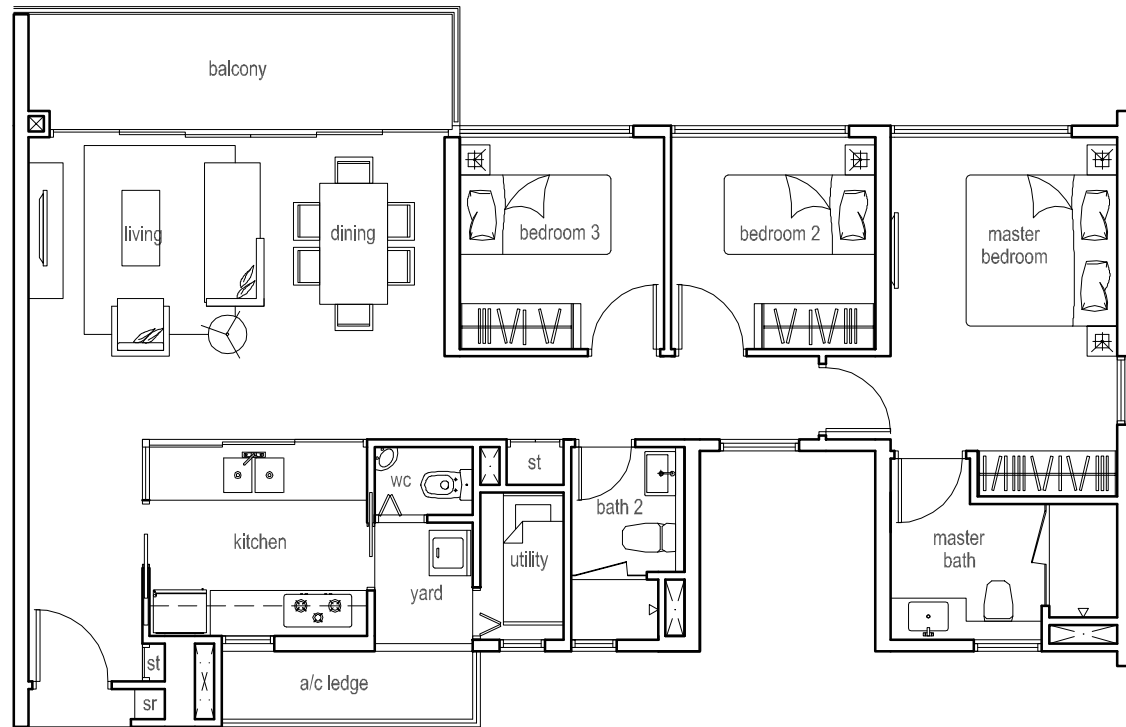

SFA = 107.00 sq.m.

- |        |                 |        |                 |
|--------|-----------------|--------|-----------------|
| #02-08 | #02-11 (mirror) | #02-12 | #02-17 (mirror) |
| #05-08 | #05-11 (mirror) | #05-12 | #05-17 (mirror) |
| #08-08 | #08-11 (mirror) | #08-12 | #08-17 (mirror) |
| #11-08 | #11-11 (mirror) | #11-12 | #11-17 (mirror) |
| #14-08 | #14-11 (mirror) | #14-12 | #14-17 (mirror) |
| #17-08 | #17-11 (mirror) | #17-12 | #17-17 (mirror) |
|        | #20-11 (mirror) |        | #20-17 (mirror) |
|        | #23-11 (mirror) |        | #23-17 (mirror) |

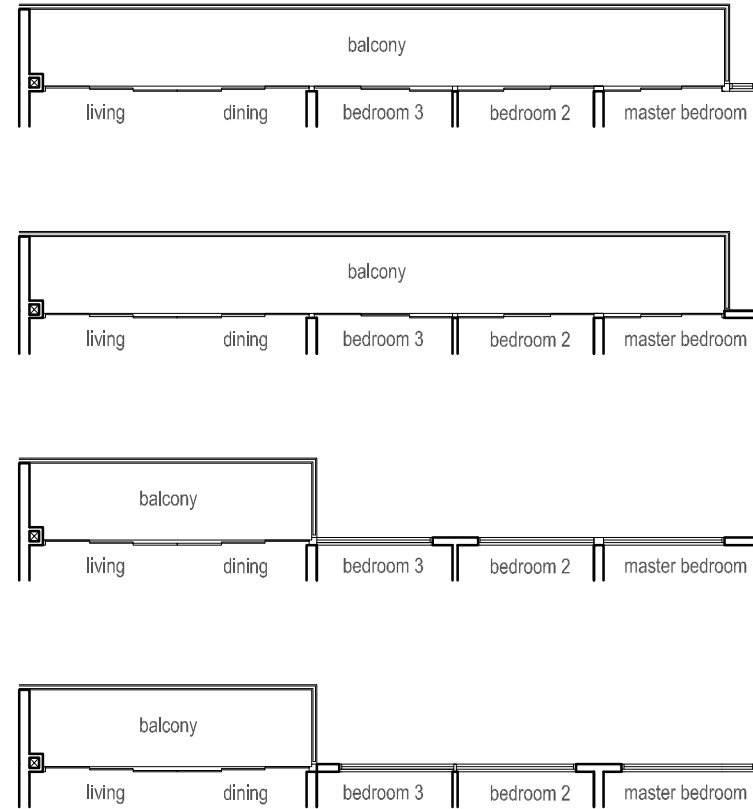

- |                 |                 |  |  |                    |
|-----------------|-----------------|--|--|--------------------|
| #21-08          | #21-12          | SFA = 120.00 sq.m.                                 |  |                    |
| #24-08          | #24-12          | SFA = 131 sq.m.<br>including 24 sq.m. of void area |  |                    |
| #19-08          | #19-12          | SFA = 120.00 sq.m.                                 |  |                    |
| #20-08          | #20-12          |  |  |                    |
| #22-08          | #22-12          |  |  |                    |
| #23-08          | #23-12          |  |  |                    |
| #04-08          | #04-11 (mirror) | #04-12   | #04-17 (mirror)                                    | SFA = 107.00 sq.m. |
| #07-08          | #07-11 (mirror) | #07-12   | #07-17 (mirror)                                    |                    |
| #10-08          | #10-11 (mirror) | #10-12   | #10-17 (mirror)                                    |                    |
| #13-08          | #13-11 (mirror) | #13-12   | #13-17 (mirror)                                    |                    |
| #16-08          | #16-11 (mirror) | #16-12   | #16-17 (mirror)                                    | SFA = 107.00 sq.m. |
| #19-11 (mirror) | #19-17 (mirror) | #22-11 (mirror)                                    | #22-17 (mirror)                                    |                    |
| #03-08          | #03-11 (mirror) | #03-12   | #03-17 (mirror)                                    |                    |
| #06-08          | #06-11 (mirror) | #06-12   | #06-17 (mirror)                                    |                    |
| #09-08          | #09-11 (mirror) | #09-12   | #09-17 (mirror)                                    | SFA = 107.00 sq.m. |
| #12-08          | #12-11 (mirror) | #12-12   | #12-17 (mirror)                                    |                    |
| #15-08          | #15-11 (mirror) | #15-12   | #15-17 (mirror)                                    |                    |
| #18-08          | #18-11 (mirror) | #18-12   | #18-17 (mirror)                                    |                    |
|                 | #21-11 (mirror) |  | #21-17 (mirror)                                    |                    |
|                 | #24-11 (mirror) | #24-17 (mirror)                                    | SFA = 131 sq.m.<br>including 24 sq.m. of void area |                    |

### UNIT PLAN - TYPE B1 3 Bedroom

- #02-08 ~ #24-08
- #02-11 ~ #24-11 (mirror)
- #02-12 ~ #24-12
- #02-17 ~ #24-17 (mirror)

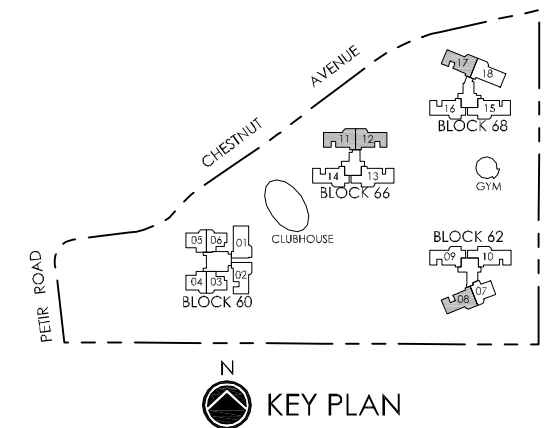

Tree House - Floor plans  
 Strictly not for circulation!  
 Plans are subject to change and areas are subject to final survey.

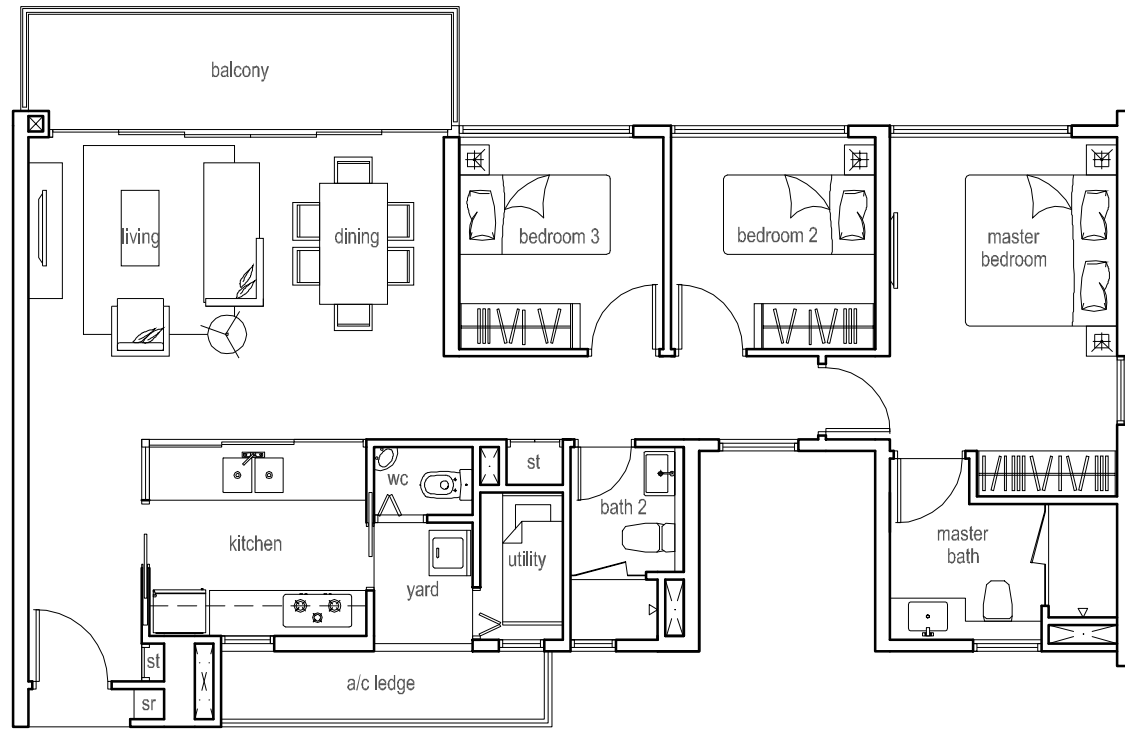

#02-02  
 #05-02  
 #08-02  
 #11-02  
 #14-02  
 #17-02  
 SFA = 108.00 sq.m.

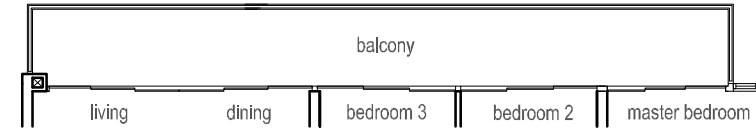

#21-02 SFA = 120.00 sq.m.

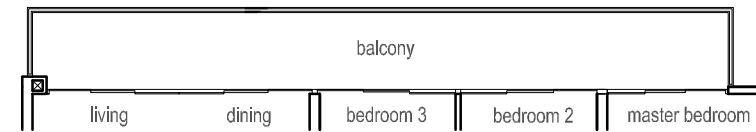

#19-02  
 #20-02  
 #22-02  
 #23-02  
 SFA = 120.00 sq.m.

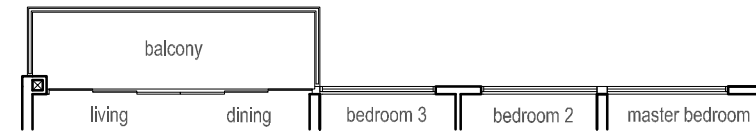

#04-02  
 #07-02  
 #10-02  
 #13-02  
 #16-02  
 SFA = 108.00 sq.m.

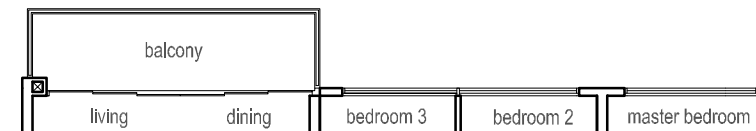

#03-02  
 #06-02  
 #09-02  
 #12-02  
 #15-02  
 #18-02  
 SFA = 108.00 sq.m.

**UNIT PLAN - TYPE B2**  
**3 Bedroom**  
 #02-02 ~ #23-02

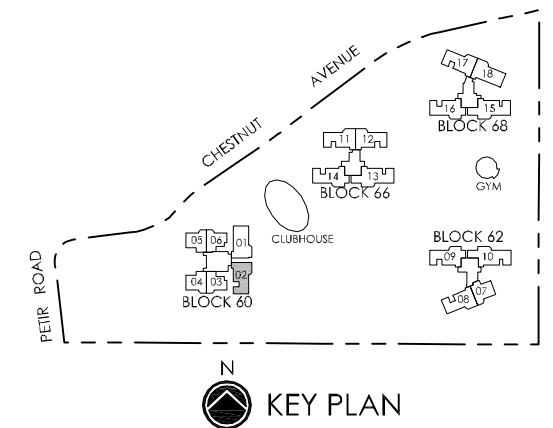

Tree House - Floor plans  
 Strictly not for circulation!  
 Plans are subject to change and areas are subject to final survey.

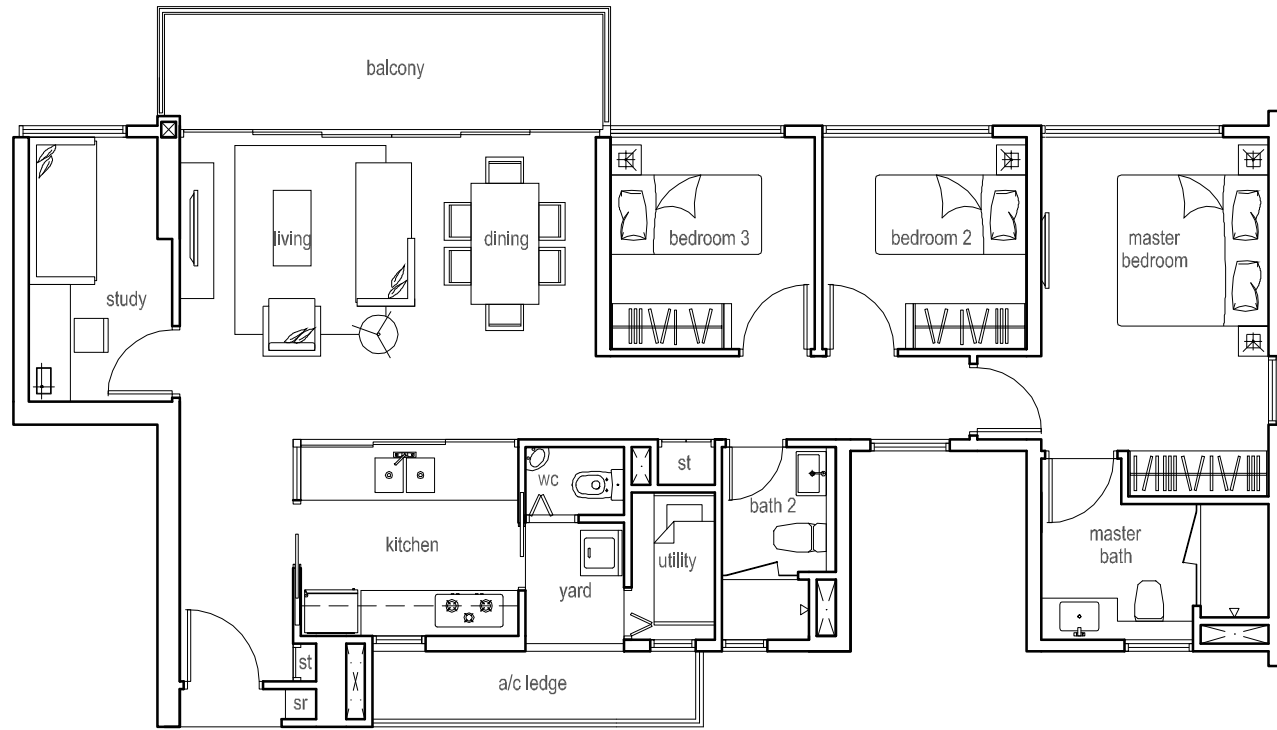

SFA = 116.00 sq.m.

#02-09 (mirror)	#02-14	#02-16
#05-09 (mirror)	#05-14	#05-16
#08-09 (mirror)	#08-14	#08-16
#11-09 (mirror)	#11-14	#11-16
#14-09 (mirror)	#14-14	#14-16
#17-09 (mirror)	#17-14	#17-16
#20-09 (mirror)	#20-14	#20-16
#23-09 (mirror)	#23-14	#23-16

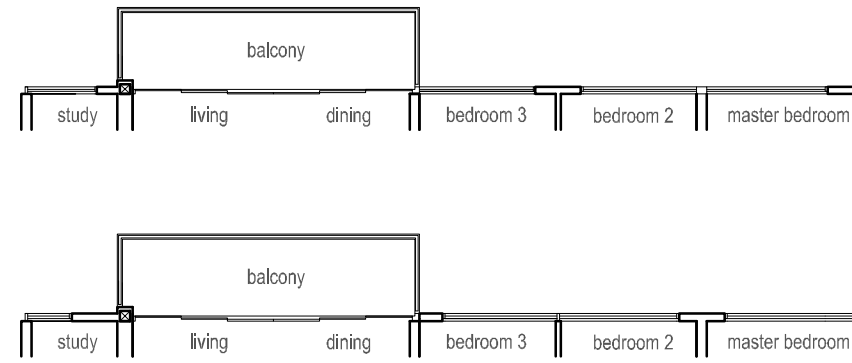

SFA = 116.00 sq.m.

#04-09 (mirror)	#04-14	#04-16
#07-09 (mirror)	#07-14	#07-16
#10-09 (mirror)	#10-14	#10-16
#13-09 (mirror)	#13-14	#13-16
#16-09 (mirror)	#16-14	#16-16
#19-09 (mirror)	#19-14	#19-16
#22-09 (mirror)	#22-14	#22-16

SFA = 116.00 sq.m.

#03-09 (mirror)	#03-14	#03-16
#06-09 (mirror)	#06-14	#06-16
#09-09 (mirror)	#09-14	#09-16
#12-09 (mirror)	#12-14	#12-16
#15-09 (mirror)	#15-14	#15-16
#18-09 (mirror)	#18-14	#18-16
#21-09 (mirror)	#21-14	#21-16

**UNIT PLAN - TYPE BS1**  
**3 Bedroom + STUDY**  
 #02-09 ~ #23-09 (mirror)  
 #02-14 ~ #23-14  
 #02-16 ~ #23-16

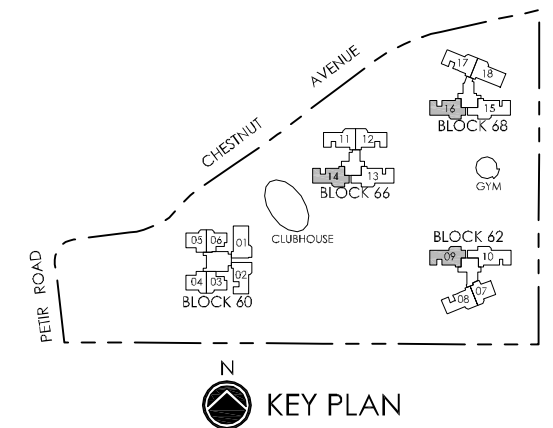

Tree House - Floor plans  
 Strictly not for circulation!  
 Plans are subject to change and areas are subject to final survey.

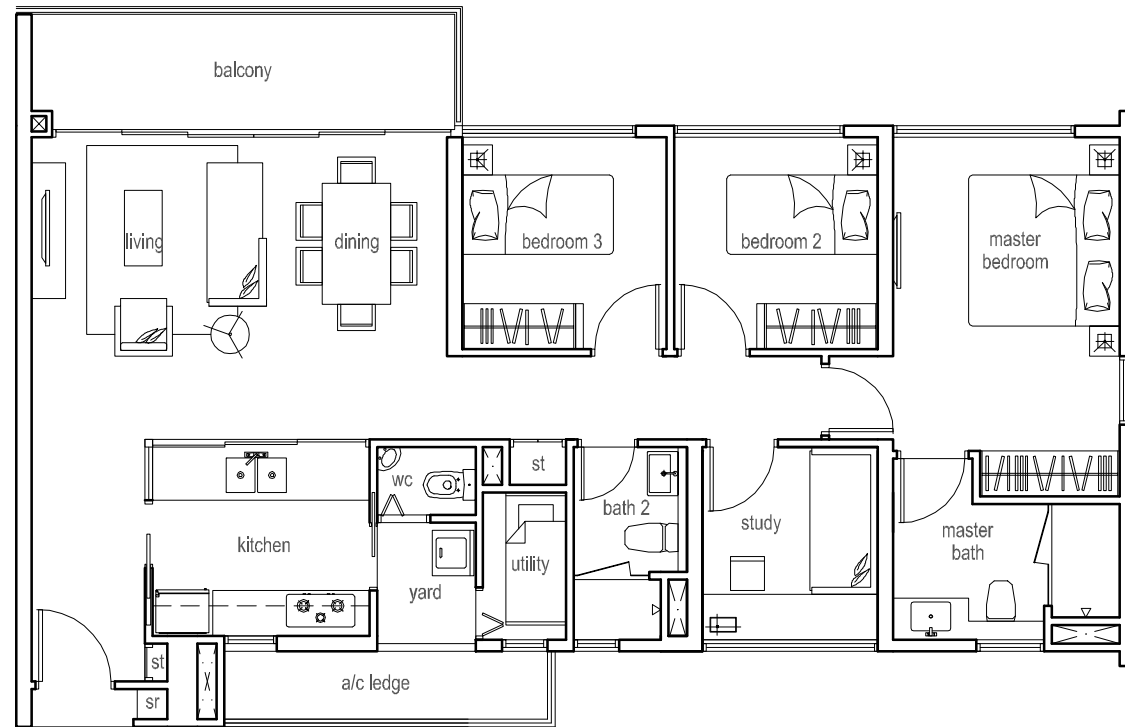

#02-18  
 #05-18  
 #08-18  
 #11-18  
 #14-18  
 #17-18  
 SFA = 114.00 sq.m.

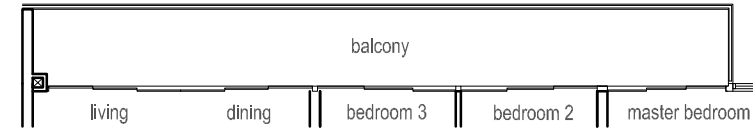

#21-18 SFA = 127.00 sq.m.  
 #24-18 SFA = 151 sq.m.  
 including 24 sq.m. of void area

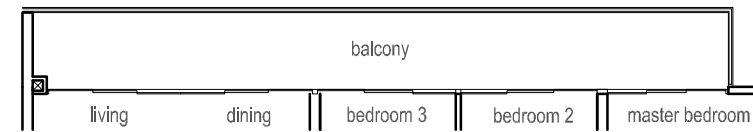

#19-18  
 #20-18  
 #22-18  
 #23-18  
 SFA = 127.00 sq.m.

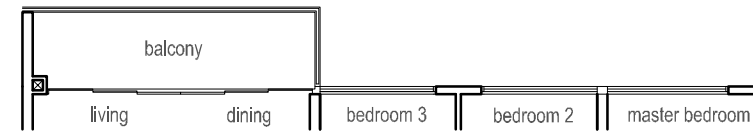

#04-18  
 #07-18  
 #10-18  
 #13-18  
 #16-18  
 SFA = 114.00 sq.m.

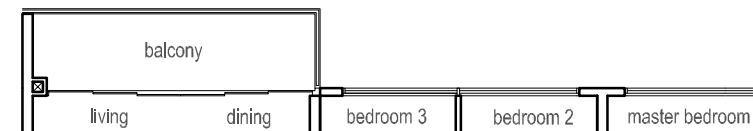

#03-18  
 #06-18  
 #09-18  
 #12-18  
 #15-18  
 #18-18  
 SFA = 114.00 sq.m.

**UNIT PLAN - TYPE BS2**  
**3 Bedroom + STUDY**  
 #02-18 ~ #24-18

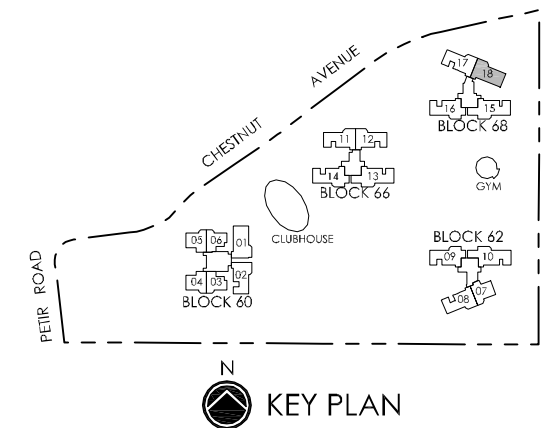



Tree House - Floor plans  
 Strictly not for circulation!  
 Plans are subject to change and areas are subject to final survey.

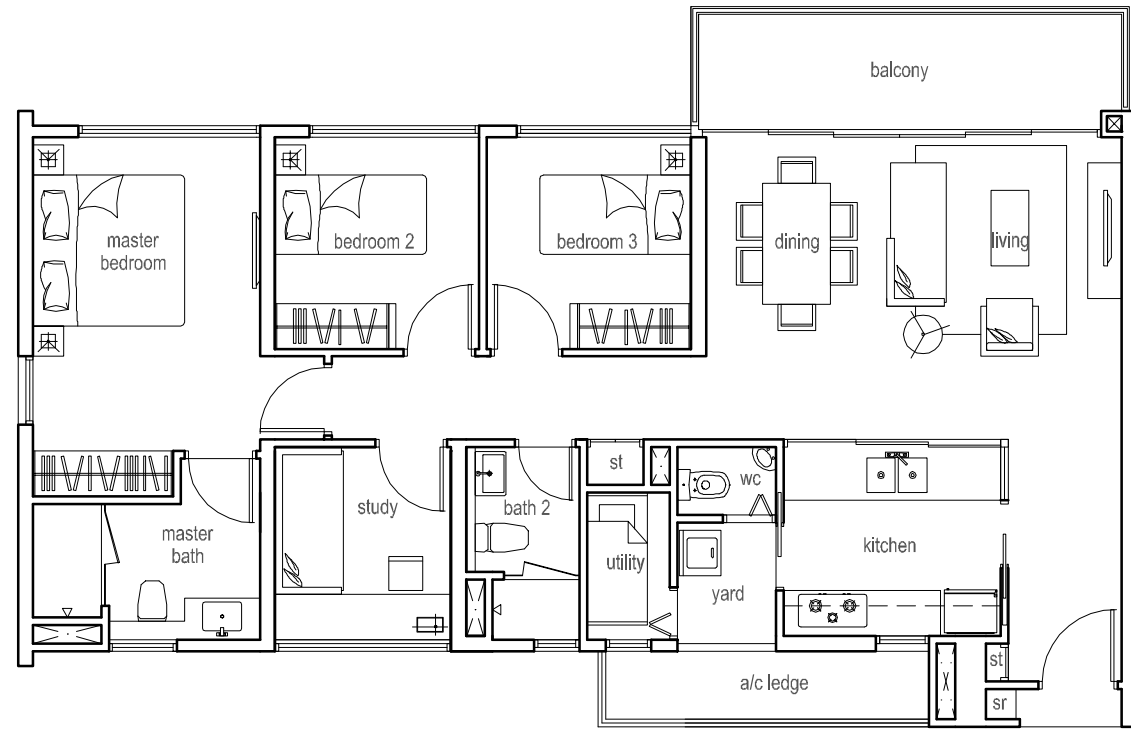

#02-01  
 #05-01  
 #08-01  
 #11-01  
 #14-01  
 #17-01  
 #20-01  
 #23-01  
 SFA = 114.00 sq.m.

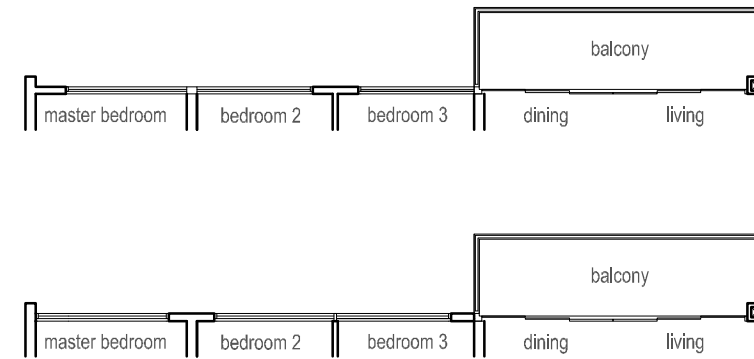

#04-01  
 #07-01  
 #10-01  
 #13-01  
 #16-01  
 #19-01  
 #22-01  
 SFA = 114.00 sq.m.

#03-01  
 #06-01  
 #09-01  
 #12-01  
 #15-01  
 #18-01  
 #21-01  
 SFA = 114.00 sq.m.

**UNIT PLAN - TYPE BS3**  
**3 Bedroom + STUDY**  
 #02-01 ~ #23-01

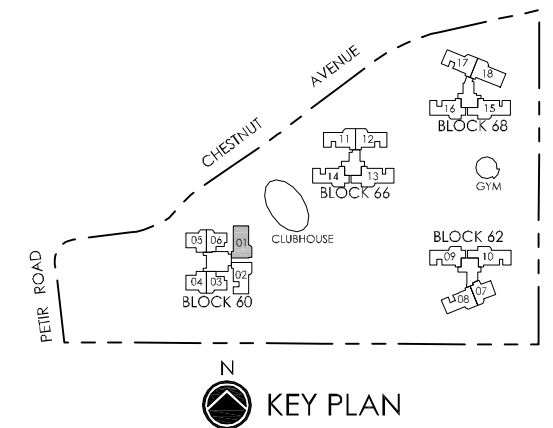

Tree House - Floor plans  
 Strictly not for circulation!  
 Plans are subject to change and areas are subject to final survey.

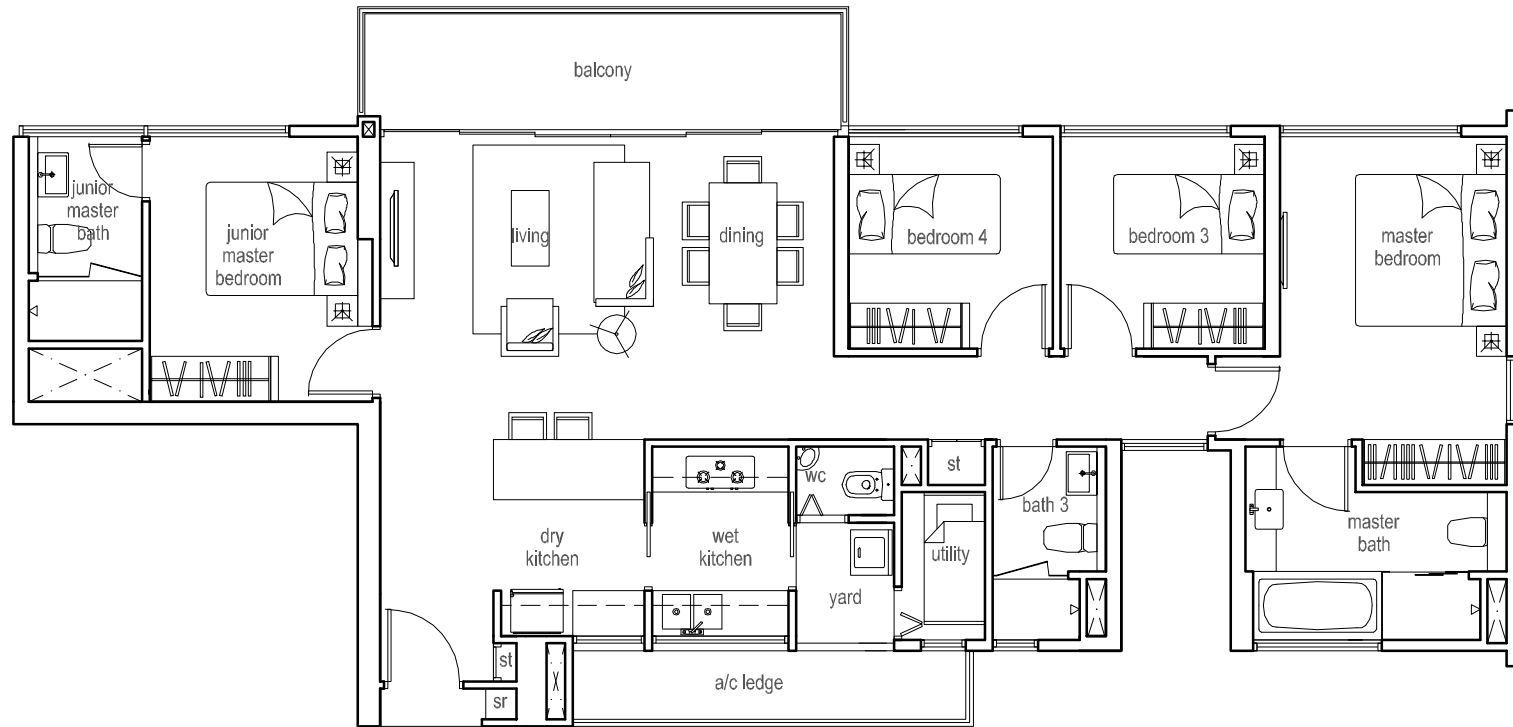

SFA = 131.00 sq.m.

- |        |                 |                 |
|--------|-----------------|-----------------|
| #02-10 | #02-13 (mirror) | #02-15 (mirror) |
| #05-10 | #05-13 (mirror) | #05-15 (mirror) |
| #08-10 | #08-13 (mirror) | #08-15 (mirror) |
| #11-10 | #11-13 (mirror) | #11-15 (mirror) |
| #14-10 | #14-13 (mirror) | #14-15 (mirror) |
| #17-10 | #17-13 (mirror) | #17-15 (mirror) |

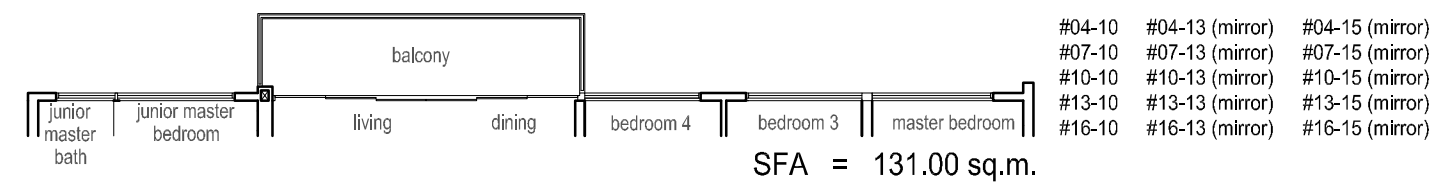
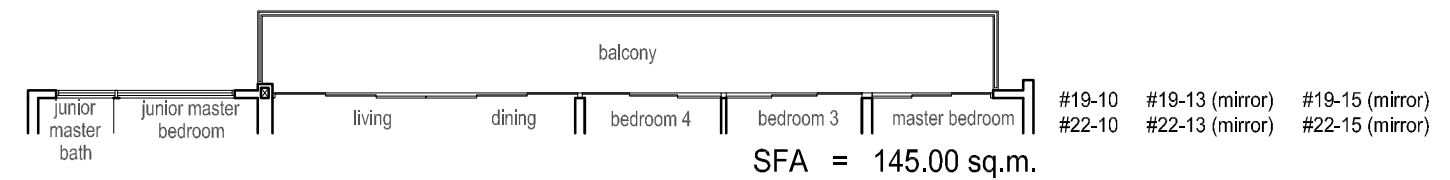
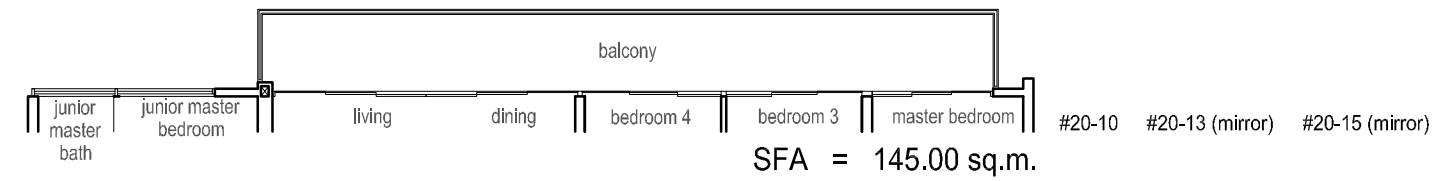
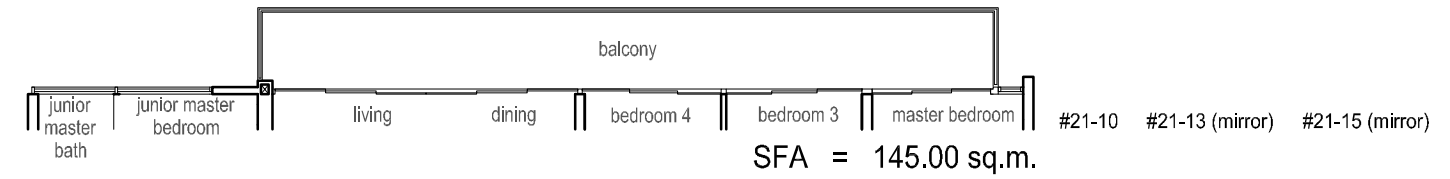

### UNIT PLAN - TYPE C1 4 Bedroom

- #02-10 ~ #22-10
- #02-13 ~ #22-13 (mirror)
- #02-15 ~ #22-15 (mirror)

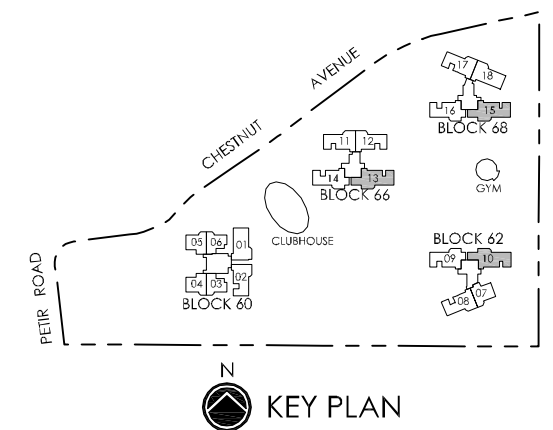

Tree House - Floor plans  
 Strictly not for circulation!  
 Plans are subject to change and areas are subject to final survey.

UPPER PENTHOUSE

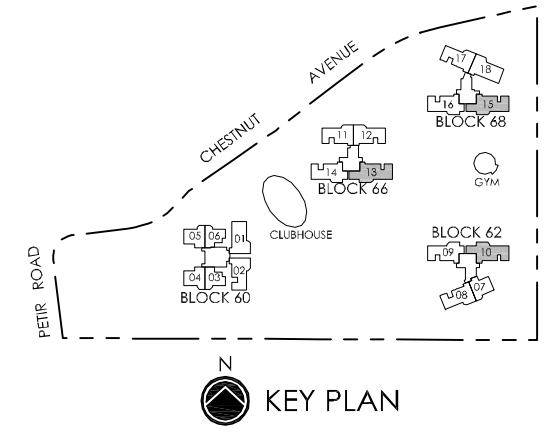
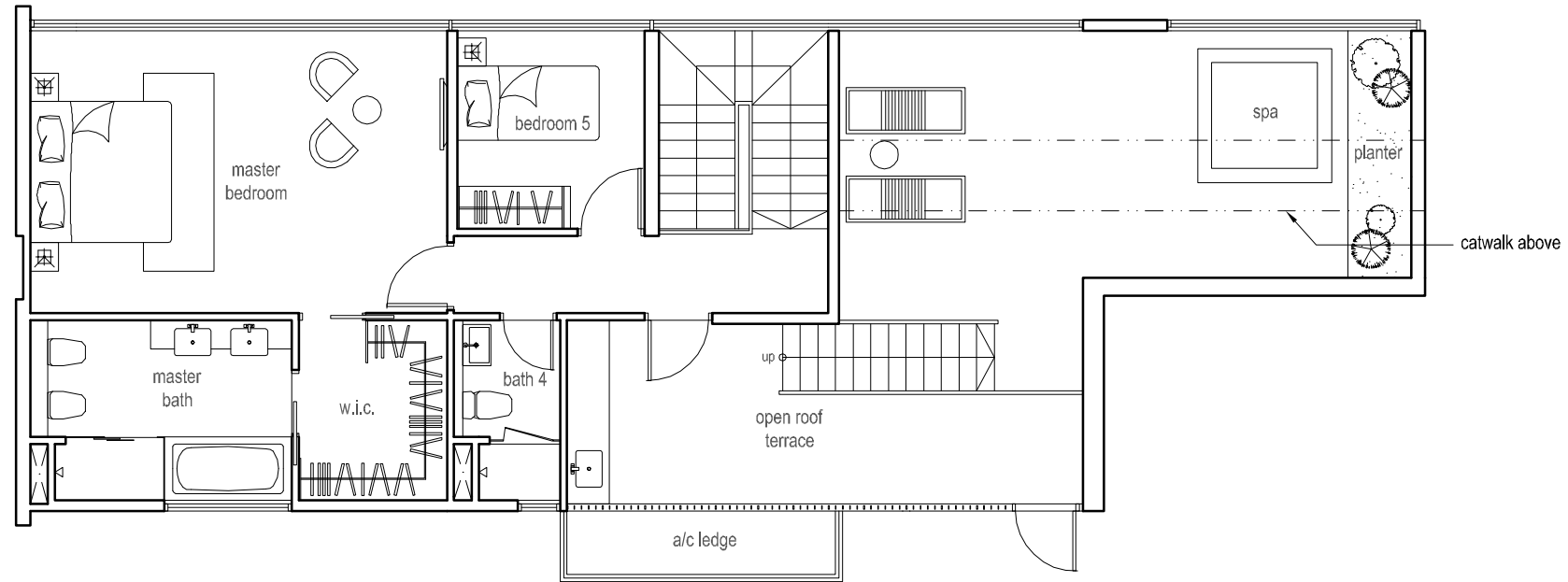

LOWER PENTHOUSE

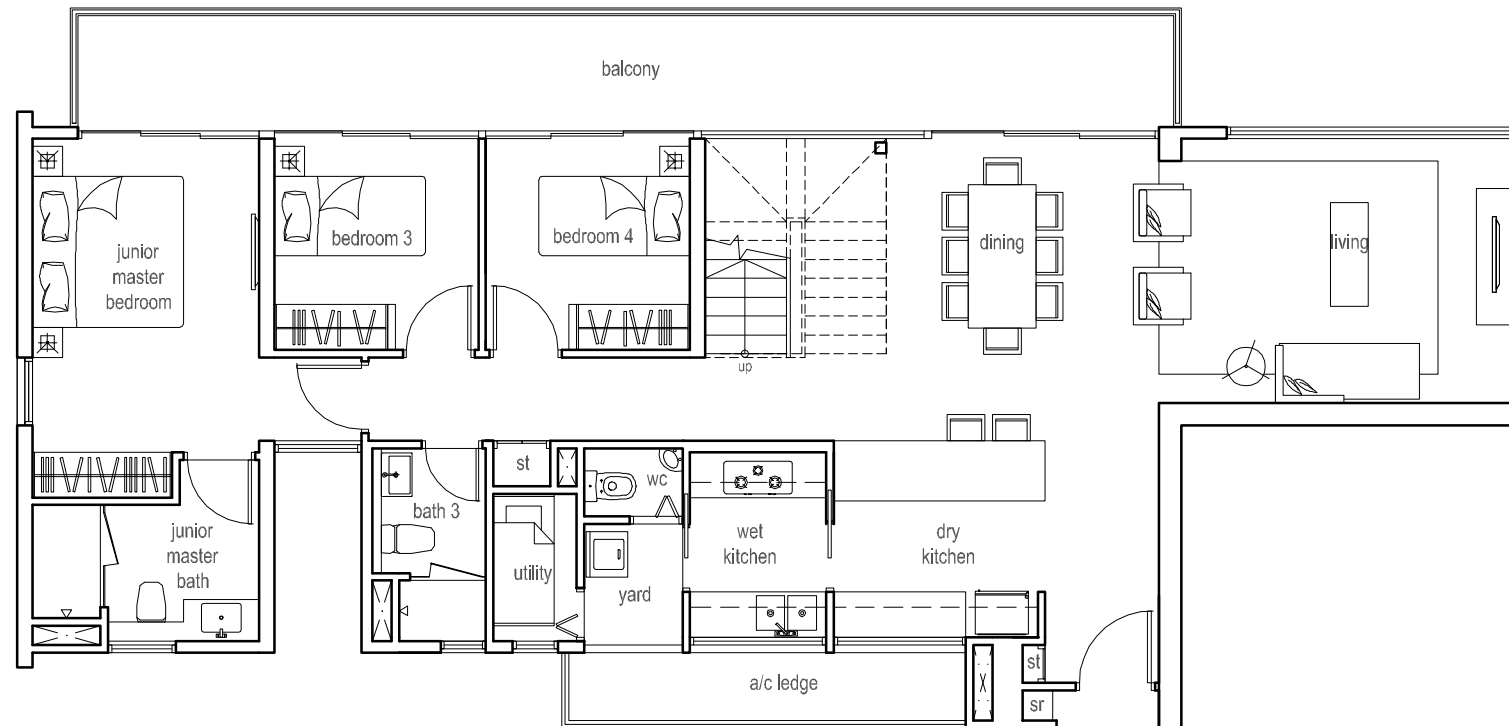

SFA = 271.00 sq.m.  
**UNIT PLAN - TYPE PH1**  
**5 Bedroom**  
 #23-10 (mirror)  
 #23-13  
 #23-15

Tree House - Floor plans  
Strictly not for circulation!  
Plans are subject to change and areas are subject to final survey.

UPPER PENTHOUSE

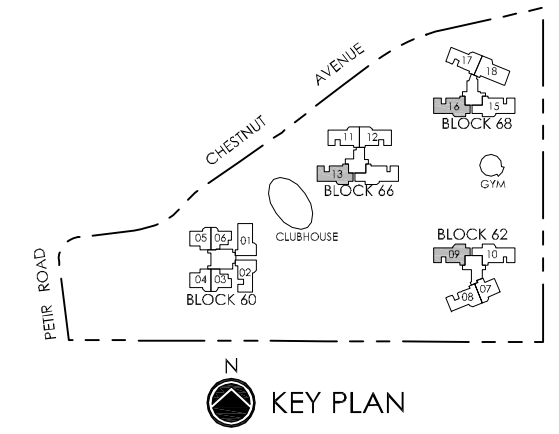
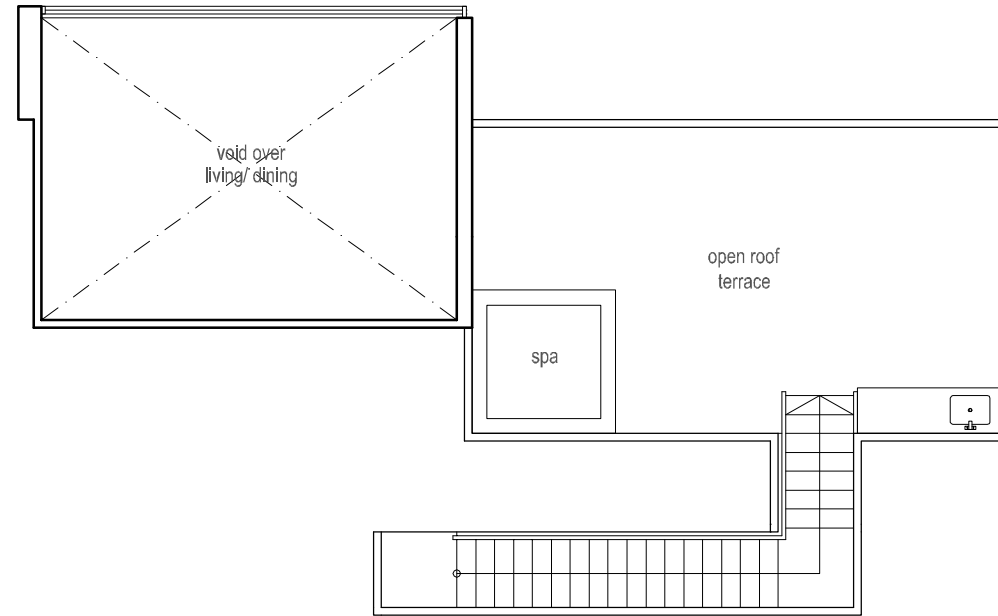

LOWER PENTHOUSE

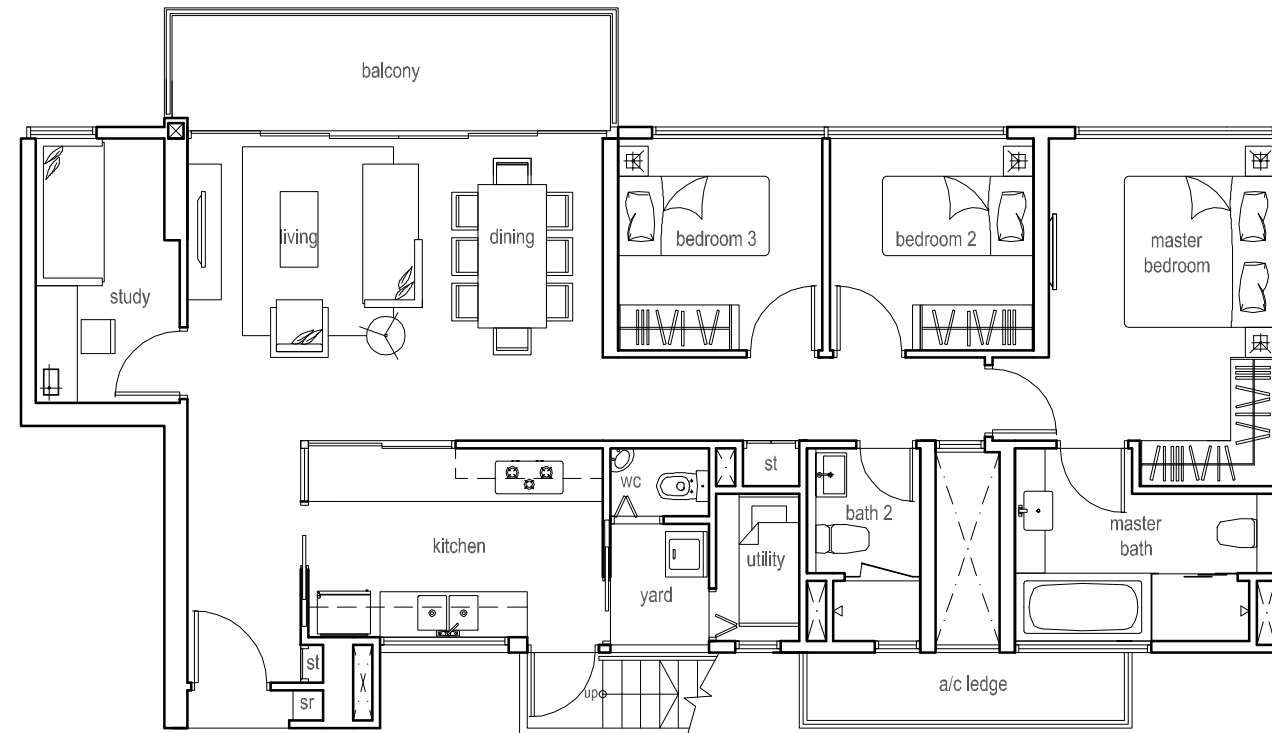

SFA = 183 sq.m

**UNIT PLAN - TYPE PH2  
3 Bedroom**

- #24-09 (mirror)
- #24-13
- #24-16

Tree House - Floor plans  
Strictly not for circulation!  
Plans are subject to change and areas are subject to final survey.

UPPER PENTHOUSE

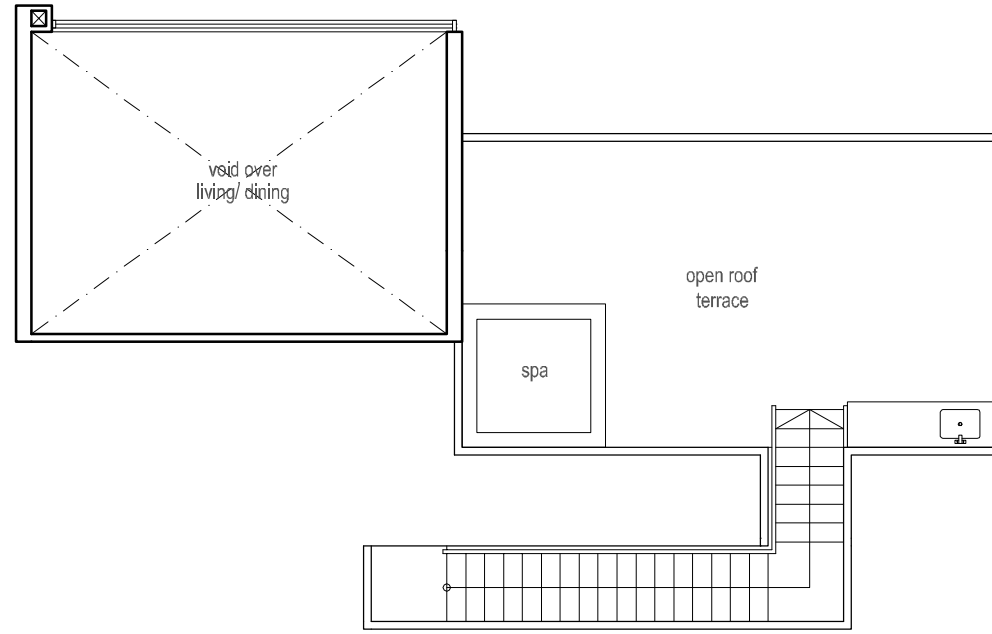

LOWER PENTHOUSE

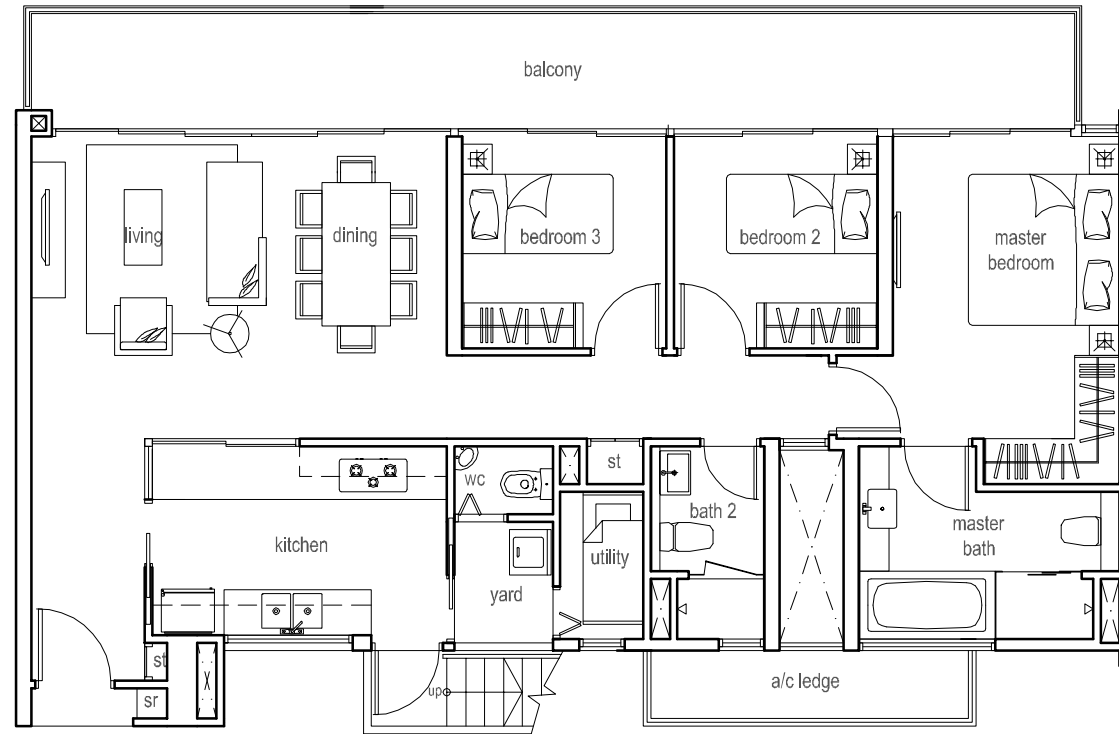

SFA = 188 sq.m

**UNIT PLAN - TYPE PH3**  
**3 Bedroom**  
#24-02

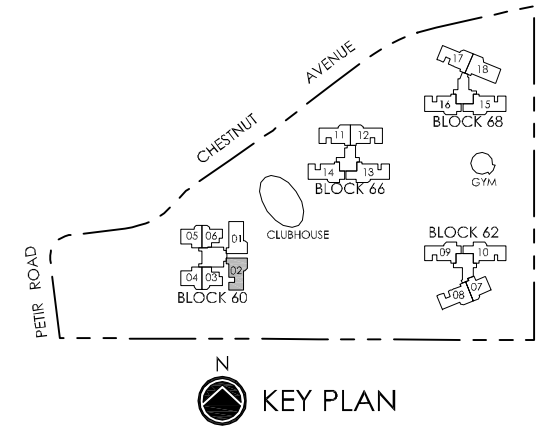

Tree House - Floor plans  
Strictly not for circulation!  
Plans are subject to change and areas are subject to final survey.

UPPER PENTHOUSE

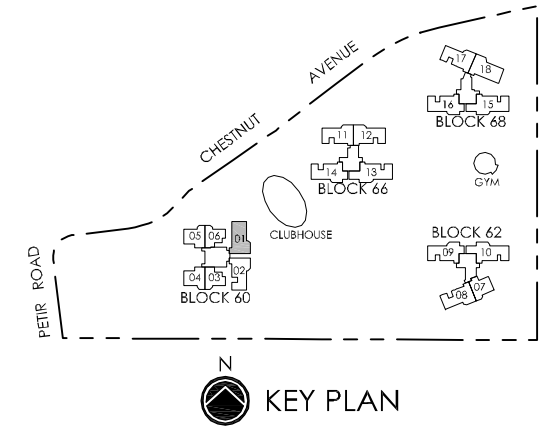
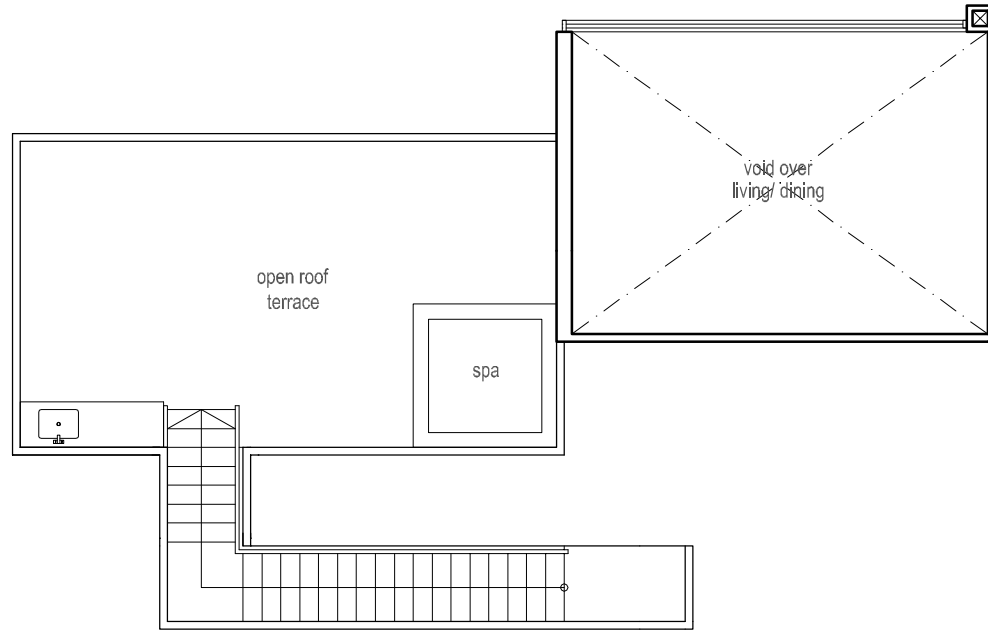

LOWER PENTHOUSE

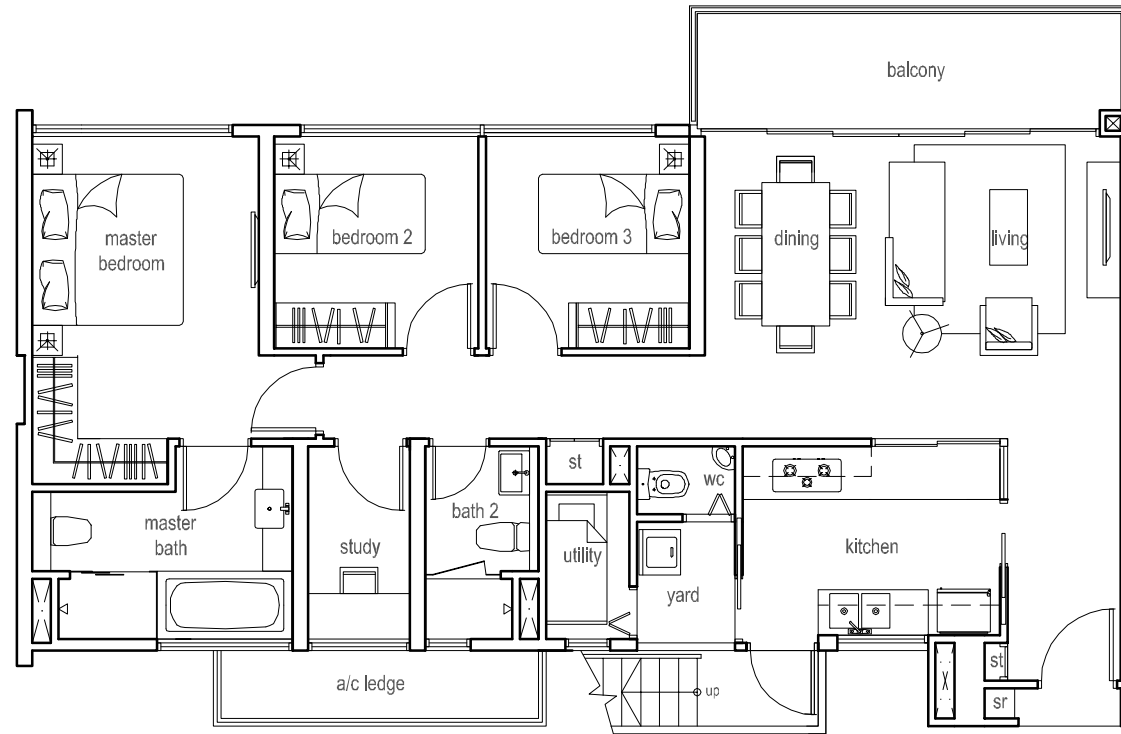

SFA = 179 sq.m

**UNIT PLAN - TYPE PH4**  
**3 Bedroom**  
#24-01